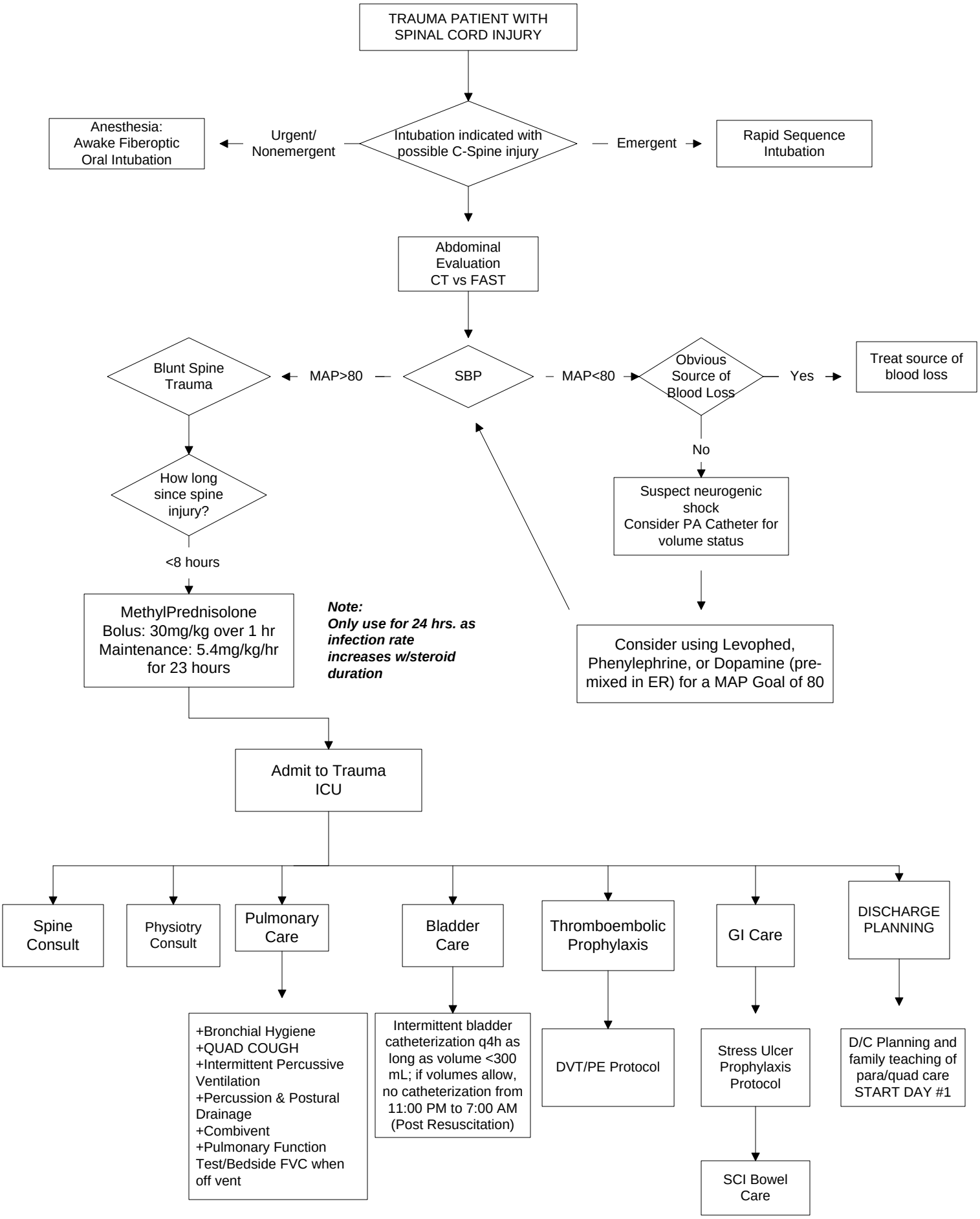SPINAL CORD INJURY