

# TRAUMA OB PROTOCOL

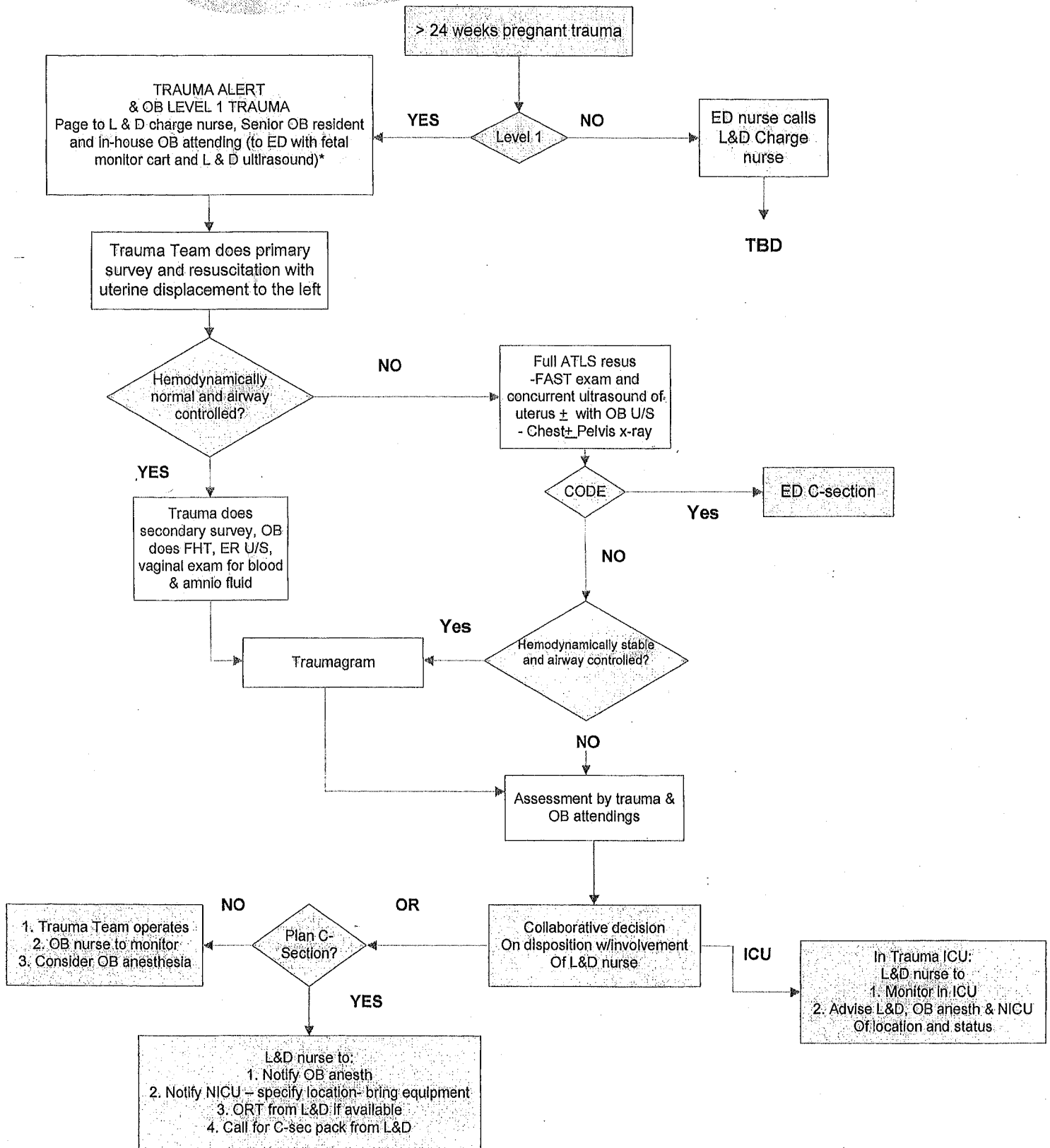

\*OB Senior Resident and attending advise Trauma Scribe Nurse "OB Team here on standby." Remain on standby outside trauma bay awaiting direct communication with Trauma Team Leader and/or Trauma Attending

**OBET**  
(OB Emergency Team)

**Responds to pregnancy and delivery emergencies at:**

- VUH 4th floor L&D
- VUH 4 South
- MCE 4 East
- Adult Emergency Dept
- PEDs Emergency Dept

**EMS OB emergencies**  
Direct EMS to appropriate ED

**PEDs ED - Unstable\* Newborns (with stable mothers only)** both will be directed to the PEDs ED  
*\*Respiratory depression, thermal regulation concerns, anomalies, low Apgar, or paramedic expressed concern*

**ADULT ED - All other OB scenarios**

- pregnant females (stable & unstable regardless of age)
- Pregnant post trauma (MVA, etc)
- females with stable newborns delivered in the field

**Diagnosis pick list:**

- Pregnant Emergency
- Impending delivery
- STAT C-section
- Fetal Heart Rate deceleration
- Shoulder Dystocia
- Post partum Hemorrhage

**Dispatch OBET team**

1. Nextel OBET responder team  
Location of patient (building, floor, room)  
Announce response type from pick list
2. Text page OBET team  
Location of patient (building, floor, room)  
Type in response type from pick list