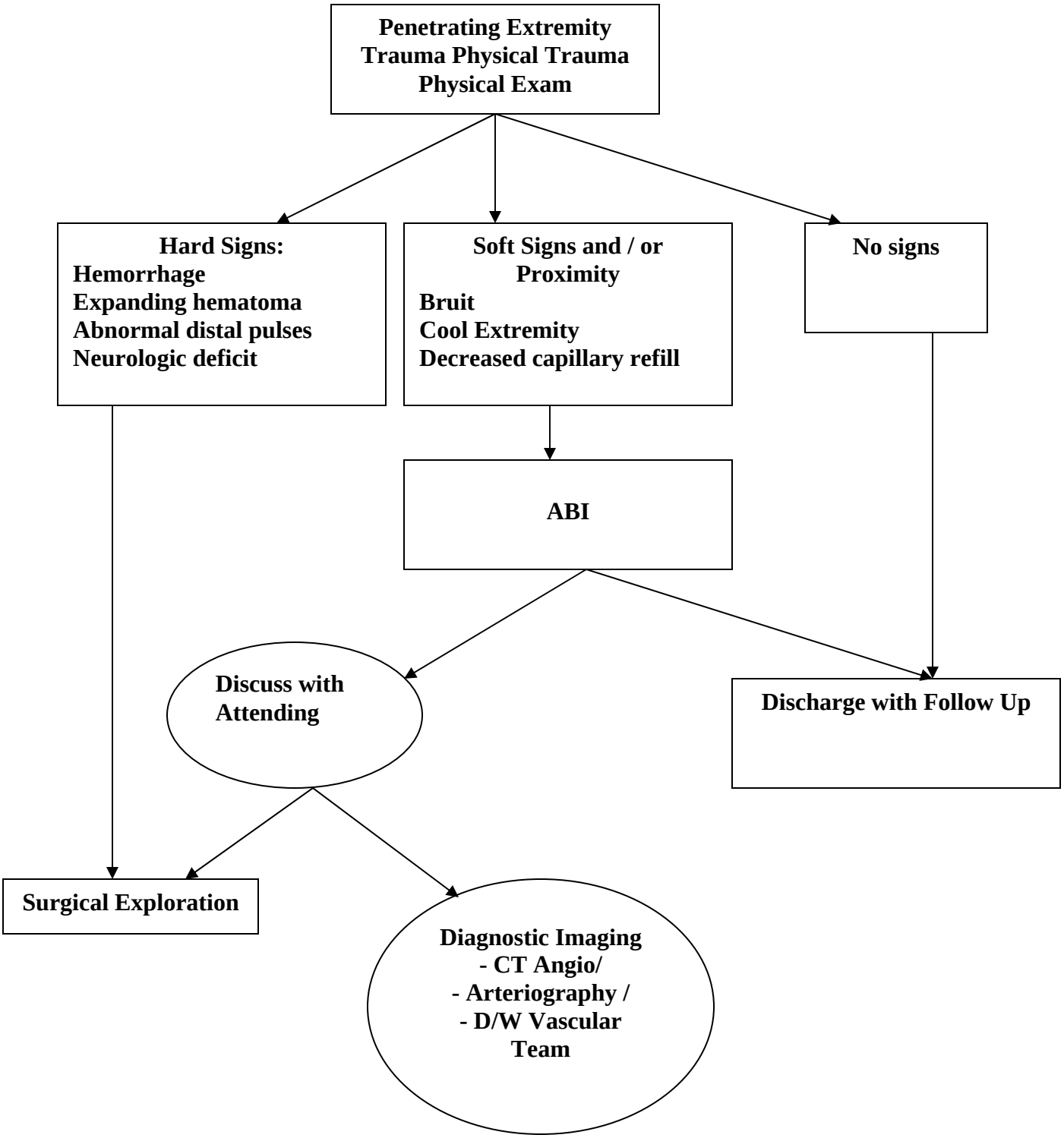

*** Consult hand service if injury below mid forearm**